

Philip Schuessler

Rube Goldberg Variations

(Abstractions II)

based on the *Aria* from The Goldberg Variations by J.S. Bach

for Euphonium-Tuba Quartet

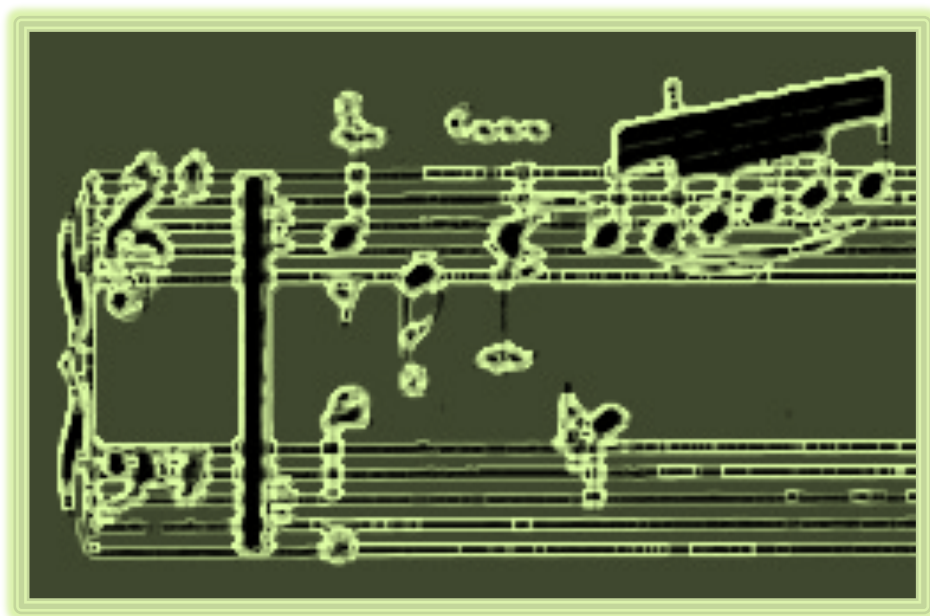

2013
ca. 9 minutes

wheelitzo@gmail.com
www.philipschuessler.com

Performance Notes:

Playing techniques -

flz.

- *flutter tongue* - allow tongue to vibrate (in the manner of a rolled "r") while playing the specific pitch.

key click trill
(no pitch)

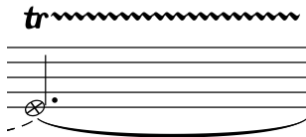

- key click trill - depress key(s) rapidly without sounding pitch.

- glissando - bend pitch up or down to specified quarter tone.

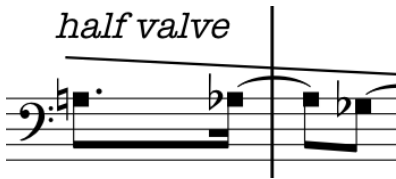

- half valve glissando - depress valves part way (some or all of the valves may be used) while the tone is bent with the lips from the starting note to the ending note.

Accidentals -

Accidentals carry through the measure

- quarter-tone flat

- quarter-tone sharp

- three quarter-tones sharp

Ornamentation -

Ornaments, including grace notes (appoggiaturas), occur on the beat.

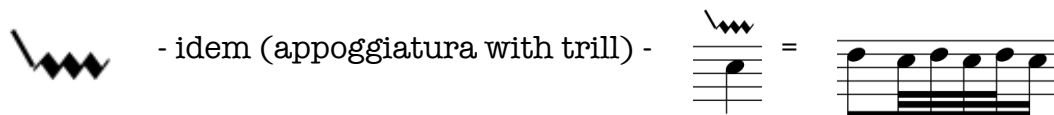
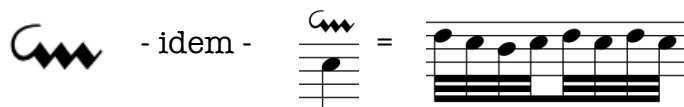
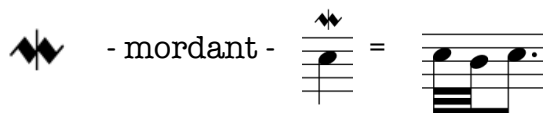

Other -

ord. - *ordinario* - return to normal playing.

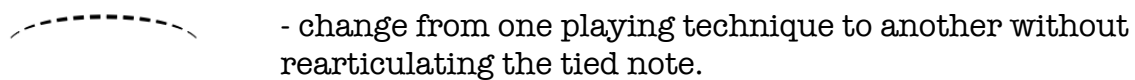
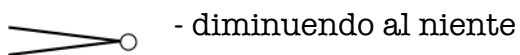
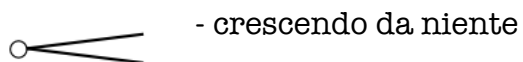

Rube Goldberg Variations

(Abstractions II)

For Tuba-Euphonium Quartet

Philip Schuessler
(2013)

$\text{♩} = 40$

Euphonium 1
Euphonium 2
Tuba 1
Tuba 2

5

Euph. 1
Euph. 2
Tba. 1
Tba. 2

8

Euph. 1
Euph. 2
Tba. 1
Tba. 2

11

Euph. 1

Euph. 2

Tba. 1

Tba. 2

p *mf* *f*

7 6 5 5 6 5

flz

15

Euph. 1

Euph. 2

Tba. 1

Tba. 2

ff *f*

ord

3 6 3 5

flz

19

Euph. 1

Euph. 2

Tba. 1

Tba. 2

pp *mf* *f* *pp* *mp*

ord

key click trill (no pitch)

3 3 3 5

tr

Andante espressivo

♩ = 50

23

28

32

36

Euph. 1 *mp*

Euph. 2 *mp* *mf* 6

Tba. 1 3 3 3

Tba. 2 3 3

38

Euph. 1 *mf* 6 5

Euph. 2 3 5 6

Tba. 1 *mp* 3 3 3 half valve

Tba. 2 mp 3

poco rit. ♩ = 40

40

Euph. 1 *mp* *p* ord *p* *mf*

Euph. 2 half valve *mp* *p*

Tba. 1 ord half valve *mp* *p* ord *p* *mf*

Tba. 2 ord half valve *mp* 3 5 3 3

44

48

51

$\text{♩} = 50$

poco accel.

55

59

♩ = 60

62

67

Euph. 1
Euph. 2
Tba. 1
Tba. 2

mf
mp
mp
mf
p
mp
p
mp
mf
p

3
6

70

Euph. 1
Euph. 2
Tba. 1
Tba. 2

mp
mf
mp
p
mf
mf
p
f
mp
p
mf

3
3
9/16
4/4

73

Euph. 1
Euph. 2
Tba. 1
Tba. 2

mp
mf
mp
p
mf
f
p
mp
p

3
3
3
9/16
4/4

75

Euph. 1 *mp* *tr* *trill faster (+)*

Euph. 2 *mp* *tr* *trill faster (+)*

Tba. 1 *p mp p pp* *trill faster (+)*

Tba. 2 *p mp p* *trill faster (+)*

77

Euph. 1 *mf mp mf p mp mf* *trill faster (+)*

Euph. 2 *mf mp mf p mp mf* *trill faster (+)*

Tba. 1 *mf mp pp mp mf* *trill faster (+)*

Tba. 2 *pp f mp pp mp mf* *trill faster (+)*

81

Euph. 1 *p pp mf* *trill faster (+)*

Euph. 2 *p mp p mf* *trill faster (+)*

Tba. 1 *p pp mf* *trill faster (+)*

Tba. 2 *p mp p mf* *trill faster (+)*

84

Euph. 1 *pp* *mp* *sfz* *mp* *sfz*

Euph. 2 *pp* *mp* *sfz* *mp* *sfz*

Tba. 1 *pp* *mp* *sfz* *mp* *sfz*

Tba. 2 *pp* *mp* *sfz* *mp* *sfz*

87

Euph. 1 *pp* *mf* *sfz* *pp* *f* *pp*

Euph. 2 *pp* *mf* *sfz* *pp* *f* *pp*

Tba. 1 *pp* *mf* *sfz* *pp* *mp* *mf*

Tba. 2 *pp* *mf* *sfz* *pp* *mp* *mf*

poco rit. $\text{♩} = 50$

90

Euph. 1 *mf* *p* *mp*

Euph. 2 *pp* *mf* *p* *mp*

Tba. 1 *pp* *mp*

Tba. 2 *pp* *mp*

93

93
Euph. 1
Euph. 2
Tba. 1
Tba. 2

mf p mf
mf p mf
mf p
pp f pp

98

98
Euph. 1
Euph. 2
Tba. 1
Tba. 2

> p mp
> p mp
tr
mf mp
(tr) f mp
flz
sfz
sfz
flz
sfz

102

102
Euph. 1
Euph. 2
Tba. 1
Tba. 2

mf
ord tr
mp mf
mp mf
flz
ord tr
pp mf
pp mf
ord tr
mp mf
pp mf
pp mf
pp

106

Euph. 1

Euph. 2

Tba. 1

Tba. 2

f

p *f*

ord

flz

ord

f

mf

f

109

Euph. 1

Euph. 2

Tba. 1

Tba. 2

mp *mf* *mp*

mp *mf*

p *mf*

p *mf* *pp*

key click trill

trill

pp

112

Euph. 1

Euph. 2

Tba. 1

Tba. 2

key click trill

ord

pp *mp*

key click trill

ord

pp *mp*

ord

pp *pp* *p*

ord

p

ord

p

136

Euph. 1

Euph. 2

Tba. 1

Tba. 2

subito mp

subito mp

ord

subito mp

ord

fp

flz

141

Euph. 1

Euph. 2

Tba. 1

Tba. 2

f

5

flz

ord

f

3

3

flz

ord

fp

mf

5

5

f

7

f

mf

145

Euph. 1

Euph. 2

Tba. 1

Tba. 2

6

3

poco ff

pp

mp

5

5

poco ff

mf

mp

flz

ord

ff

pp

flz

ord

ff

pp

mp

149

Euph. 1: flz, ord, flz, ord. Dynamics: *poco f*, *pp*, *poco f*. Fingerings: 3, 7.

Euph. 2: flz, ord, flz, ord. Dynamics: *poco f*, *pp*, *poco f*. Fingerings: 6, 3, 6.

Tba. 1: flz, ord, flz, ord. Dynamics: *mp < poco f*, *pp*, *poco f*. Fingerings: 3, 5.

Tba. 2: flz, ord, flz, ord. Dynamics: *poco f*, *pp*, *poco f*. Fingerings: 5, 5, 5.

154

poco rit. $\text{♩} = 40$

Euph. 1: Dynamics: *pp*, *mp*, *f*, *f*, *p*.

Euph. 2: Dynamics: *mp*, *f*, *f*, *p*.

Tba. 1: Dynamics: *pp*, *f*, *f*.

Tba. 2: Dynamics: *pp*, *f*, *f*.

160

$\text{♩} = 60$

key click trill

Euph. 1: Dynamics: *f*, *mf*, *ppp*, *pp*. Includes key click trill.

Euph. 2: Dynamics: *f*, *mf*, *ppp*, *pp*. Includes key click trill.

Tba. 1: Dynamics: *f*, *mf*, *ppp*, *pp*. Includes key click trill.

Tba. 2: Dynamics: *f*, *mf*, *ppp*, *pp*. Includes key click trill.

166

Euph. 1

Euph. 2

Tba. 1

Tba. 2

ppp

pp

ppp

pp

ppp

ppp

key click trill

tr

key click trill

tr